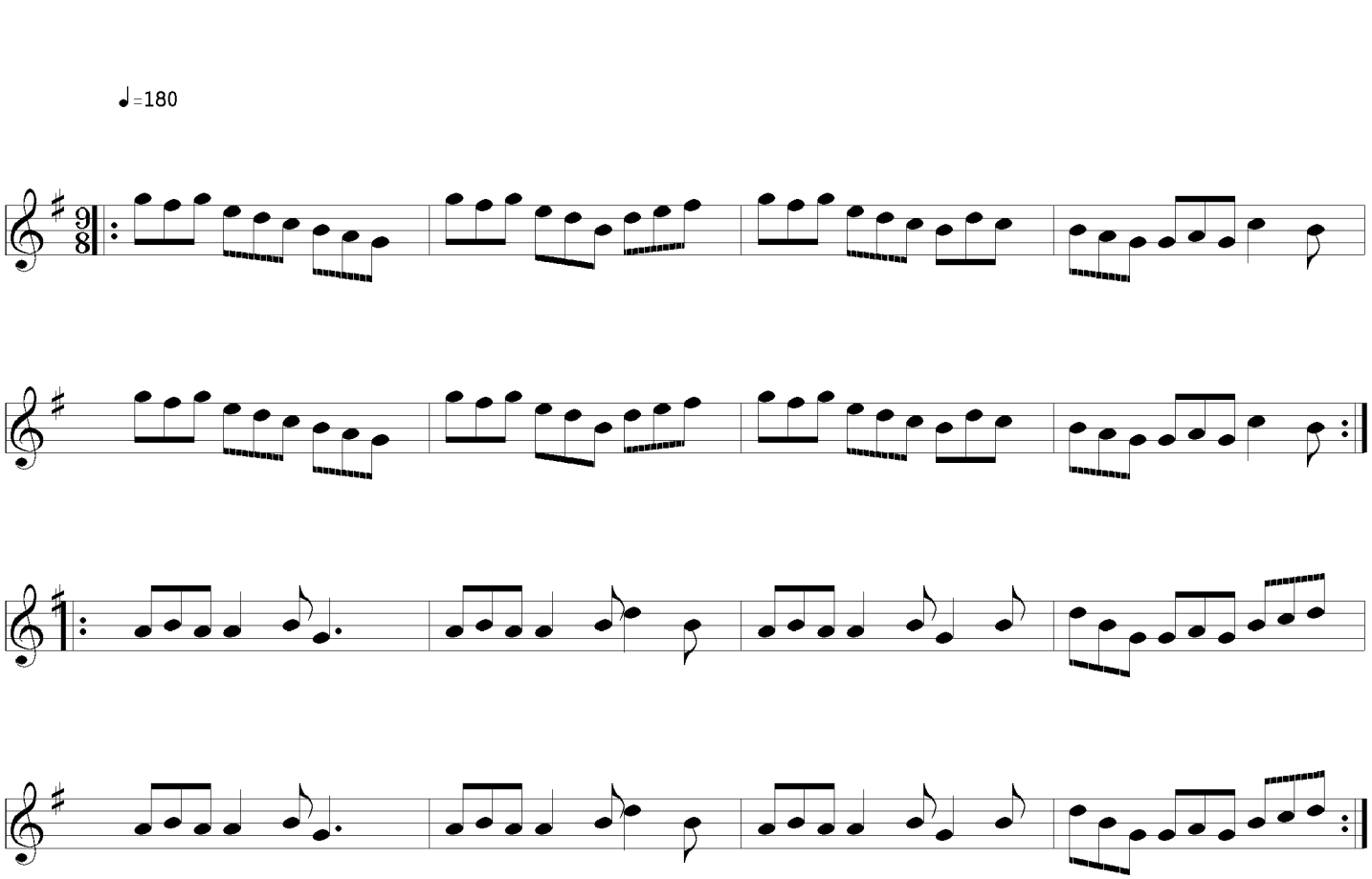Terry Heigh